CERTIFICATE OF NEED PROCESS FLOW CHART

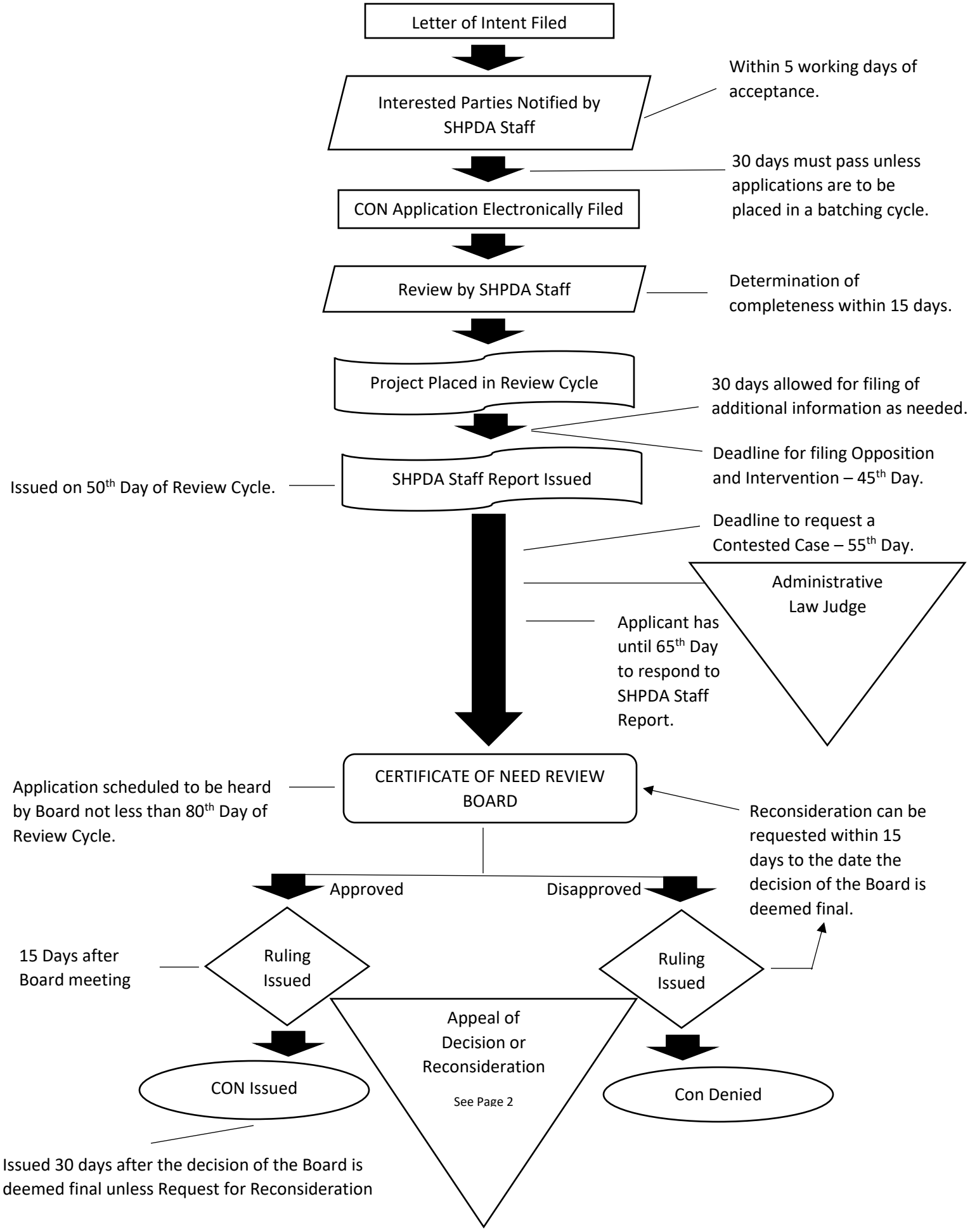

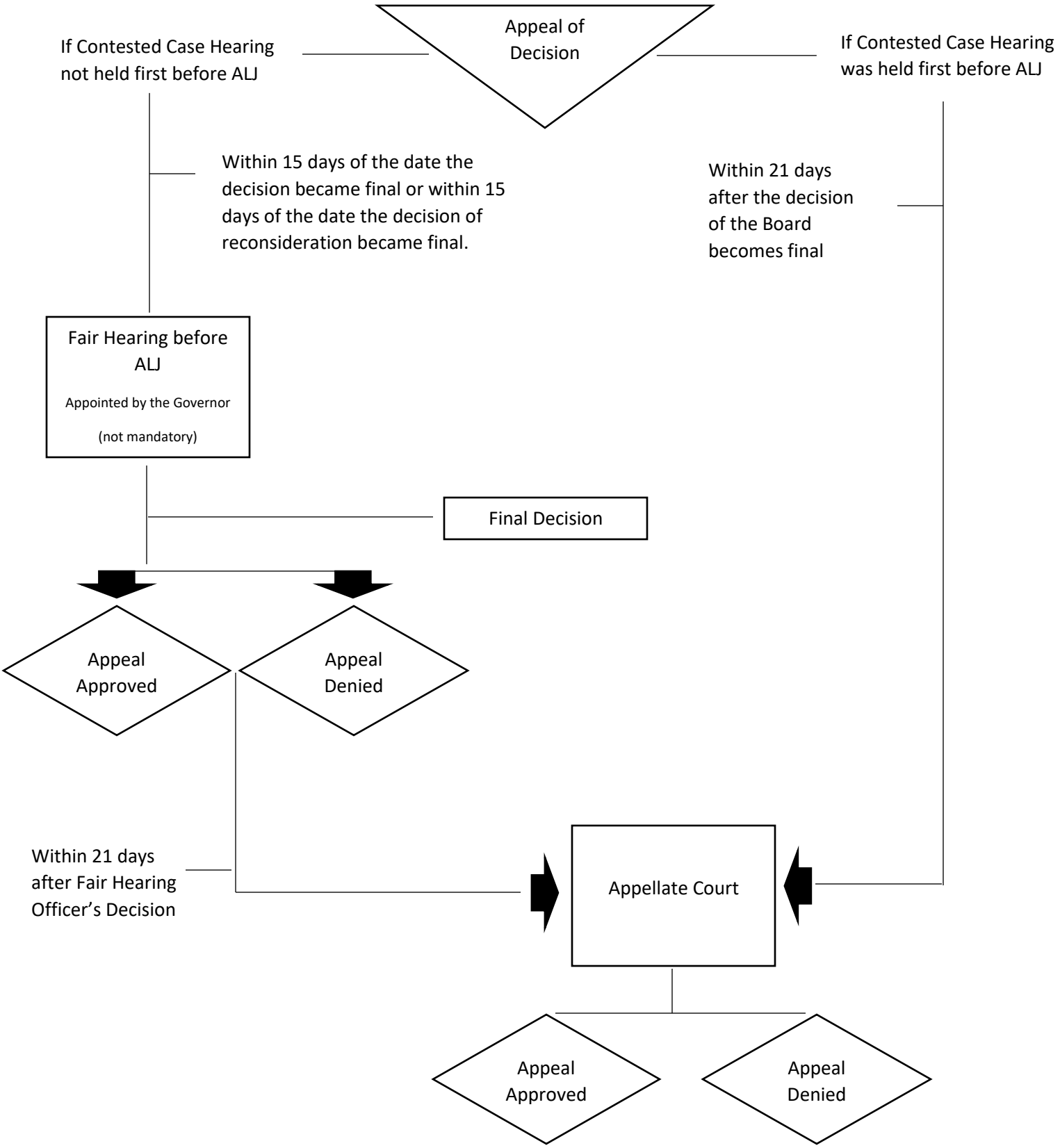
Appeal of Decision
If Contested Case Hearing not held first before ALJ
If Contested Case Hearing was held first before ALJ
Within 15 days of the date the decision became final or within 15 days of the date the decision of reconsideration became final.
Within 21 days after the decision of the Board becomes final
Fair Hearing before ALJ
Appointed by the Governor
(not mandatory)
Final Decision
Appeal Approved
Appeal Denied
Within 21 days after Fair Hearing Officer's Decision
Appellate Court
Appeal Approved
Appeal Denied