



PRESTON
STRATEGY
GROUP

FILED: shpda.online@shpda.alabama.gov

EQR2025-004

RECEIVED

Nov 21 2024

STATE HEALTH PLANNING AND
DEVELOPMENT AGENCY

November 21, 2024

Ms. Emily T. Marsal
Executive Director
State Health Planning and Development Agency
100 North Union Street, Suite 870
Montgomery, AL 36104

RE: Mobile Infirmary Medical Center
Equipment Replacement

Dear Ms. Marsal:

Pursuant to Alabama Certificate of Need (CON) Program Rules and Regulations, **410-1-5-.01 Exemption of Replacement Equipment**, attached please find an executed Request for Determination of Exemption Status for Replacement of Existing Equipment for Mobile Infirmary Medical Center in Mobile County.

The filing fee is being submitted to your office via overnight delivery.

Please let me know if you have any questions or need any additional information at this time.

Sincerely,

Stephen D. Preston



Request No. EQR2025-004

Date Received

Received By tml

STATE HEALTH PLANNING AND DEVELOPMENT AGENCY

100 NORTH UNION STREET, SUITE 870 MONTGOMERY,
ALABAMA 36104

RECEIVED

Nov 21 2024

STATE HEALTH PLANNING AND
DEVELOPMENT AGENCYREQUEST FOR DETERMINATION OF EXEMPTION STATUS
FOR REPLACEMENT OF EXISTING EQUIPMENT

A filing fee in the amount of \$1,397.59 has been submitted with this application.

Requestor Identification (Check one)



Hospital



Nursing Home



Other (Specify)

A. Mobile Infirmary Association, d/b/a Mobile Infirmary Medical Center

Name of Requestor

5 Mobile Infirmary Circle

Mobile

Mobile

Address

City

County

Alabama

36607

251-435-7436

State

Zip

Phone Number

B.

Name of Facility/Organization (if different from A)

Address

City

County

State

Zip

Phone Number

C.

Name of Legal Owner (if different from A or B)

Address

City

County

State

Zip

Phone Number

D. Steve LeMoine - Vice President, Cardiovascular

Name and Title of Person Representing Proposal and With Whom SHPDA Should Communicate

5 Mobile Infirmary Circle

Mobile

Mobile

Address

City

County

Alabama

36607

251-435-7436

State

Zip

Phone Number

DESCRIPTION OF EQUIPMENT TO BE REPLACED

A. Manufacturer:

GE Healthcare

B. Serial Number:

EM32179.1

C. Model:

Innova 3100

D. Name of Equipment:

Innova 3100

DESCRIPTION OF PROPOSED NEW EQUIPMENT

GE Healthcare

Allia IGS 3 with AutoRight

Allia IGS 3 with AutoRight

E. Fair Market Value of Equipment at Present:

\$0.00 (on the quote from GE Healthcare for trade in)

E. Cost of Equipment (include written price quote):

\$575,645.87 GE

\$123,150 ACIST injector

F. Describe Use of Current Equipment:

The current cardiac cath lab equipment is utilized for interventional and diagnostic cardiac cases and peripheral cases.

G. Describe Use of Proposed Equipment:

Same as described in Section F. Current Equipment

H. List any attachments or additional procedures associated with this new equipment not performed by old equipment:

The new equipment will be able to support the same procedures as current cardiac cath lab.

- H. Can any procedures be performed with the proposed new equipment that cannot be performed with the replaced equipment? If yes, describe in detail:
No, the proposed new equipment can complete the same procedures the current equipment was supporting.
- I. Location of Existing Equipment (Include Room Number):
Cardiac cath lab room 5, located on the 3rd floor of Mobile Infirmary Medical Center, within the cardiac cath suite.
- J. List specially trained or qualified Personnel necessary for operation of equipment:
Cardiologists - specifically trained for interventional cardiology
Electrophysiologist - specifically trained for cardiac device implants
Vascular Surgeon - specifically trained for procedures that can be completed in this interventional lab without using an operating room
Nurses / Technicians - team specially trained to support patient care and assist Physicians
- K. What use will be made of old equipment when replaced? (Trade in on new equipment, used as back up, parts, etc.)
GE is removing the old equipment and using as a \$0.00 Trade in.
- L. List job titles of any additional Personnel that will be required to operate the new equipment.
No new/additional personnel required to operate equipment.
- M. Describe any renovation or new construction that will be necessary for the installation of the replacement equipment and cost.
The new equipment will require minimal construction, as we are replacing a GE cardiac cath lab with a new GE cardiac cath lab. Minimal patching, painting, cabinet re-working.
- N. Describe any new annual operating cost associated with this project such as maintenance contracts, salaries of new employees hired due to equipment, etc.
We do not anticipate any new annual operating costs.
-

COST

A. Equipment Costs

Cost of equipment ONLY; do not list lease cost.
(Costs must be supported by price quote on manufacturer's
stationary/letterhead).

\$ 698,795.87

B. Less Trade-In of Old Equipment

-\$ 0.00

C. Total Cost of Equipment

\$ 698,795.87

Calculation of fee for this Determination:

Multiply dollar amount in COST section (C. Total Cost of Equipment) by one percent (1%) (the application fee for a Certificate of Need);

- Non-Rural Hospitals:
Twenty percent (20%) of the calculation obtained above.
- Rural Hospitals:
Twenty-five percent (25%) of the calculation obtained above.

Include manufacturer's literature on old equipment, if available, and on the new equipment.

Include any other information pertinent to the determination.

The Executive Director may request any other information which is relevant to their decision.

CERTIFICATION

I certify that the information provided herein is true and correct and that there is no additional information which would be pertinent to this application which has not been provided. Further, I understand that any misrepresentation on this application or failure to include relevant information may void any favorable determination secured by such misrepresentation or omission.

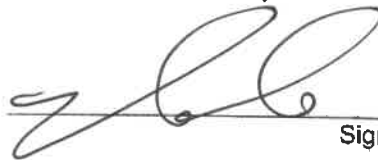

Signature of Applicant

D. Mark Nix

Printed Name of Applicant

President & CEO

Title of Applicant

Sworn to and subscribed before me this

11th day of November, 2024.

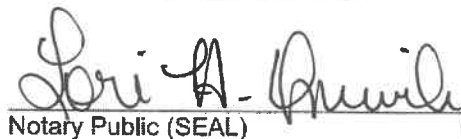
Notary Public (SEAL)

My Commission Expires

5/9/2027

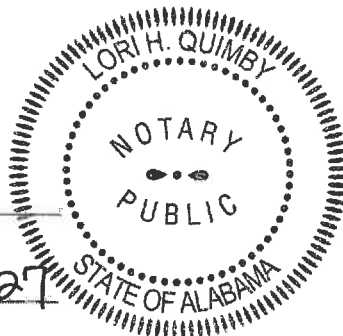



GE HealthCare

Allia™ IGS Pulse

Cardiac imaging excellence.
Visible impact.

Interventional
cardiology



GE HealthCare is a long-standing partner of interventional cardiologists

Our primary ambition and our constant concern has always been to break new ground to achieve better patient outcomes, but also to meet physicians’ needs, rooted in the reality of their daily practice.

In interventional cardiology, physicians’ requirements are: reduced risk, quicker recovery and improved quality of life. Interventional cardiology has revolutionized the management of heart conditions, now offering a wide range of minimally invasive procedures and treatment options to diagnose and treat various heart diseases.

This field is evolving constantly, bringing new challenges, in terms of:



Clinical and operational efficiency

Setting up the workspace to suit unique preferences is complex and time-consuming for the cardiologist.

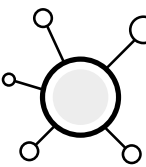

Expanding practice and integrated ecosystem

Cardiology practices are expanding for PCI, Peripheral interventions, EP and SH, increasing in complexity and in need of more advanced imaging and measurement tools.

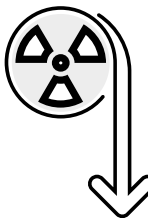

Optimal image quality at the lowest possible dose

Cardiologists need to focus on the patient and the procedure, not on setting the parameters for optimal image quality and dose.

PCI: Percutaneous Coronary Intervention; EP: electrophysiology; SH: Structural Heart.

Meet Allia™ IGS Pulse*, your trusted assistant for cardiology interventions

GE HealthCare innovation, Allia IGS Pulse is a solution developed with interventional physicians, for interventional physicians.

Discover Allia IGS Pulse’s characteristics through a detailed description of its features and users’ testimonials, across 4 pillars.

It’s your room whenever you enter

Cardiac imaging excellence, visible impact

Augment your outcomes with augmented imaging

Freedom of choice with multi-modality integration

Get ready to discover Allia IGS Pulse, the new assistant available through GE HealthCare for use in your interventional lab.

Allia IGS Pulse

It's your room whenever you enter

Personalize your workspace
for 1-click access to all
essential cardiac functions
and benefit from optimized
operating comfort for
a simplified workflow

“

What is amazing with Allia:
it radically changes the user
interface... It's really simple.

Prof. Martine Gilard, Interventional
cardiologist. CHU Brest, France

The additional value of
the Allia IGS Pulse system
that I felt as an operator
is its faculty to adapt to all
my daily situations...
This system is really
versatile.

Dr. Nicolas Dumonteil, Interventional
cardiologist. Pasteur Clinic, Toulouse, France

”

Allia IGS Pulse
It's your room whenever you enter

GE HealthCare brings ease and speed of procedure into your room



Personalized profiles tailored to your needs

1-click access to all essential cardiac functions

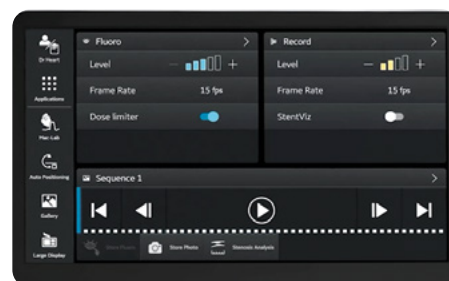

With Allia IGS Pulse, you can **personalize** the homepage to respond to your **specific needs and preferences**. You can **create operator profiles** for Allia to remember you. **In just 1 click**, you can access **your essential functions** with smartphone-like interactions on the Touch Panel.

Enhanced ergonomics at your service

Commands at your fingertips wherever you are



Direct access from detector to move C-arm, table¹ and detector, and the IGS Control Center² gives you **ergonomic access from any position**.

You can also benefit from **hand detection technology** for **effortless table motion**³ regardless of patient weight.

Operating comfort to ease your procedures

Offset C-arm to maximize space and freedom of movement around your patient



Head-to-groin coverage is possible without moving the gantry.

Easy access to your patients for anesthesia and nursing needs and to **avoid collision with anesthesia airway tubes and intravenous lines** when performing steep angulations.

Allia IGS Pulse Cardiac imaging excellence, visible impact

Exceptional image quality
from small to large patients
with automated dose
optimization

“

I saw a significant improvement of the image quality, especially with obese patients and with complex angioplasties.

Dr. Raphaël Philippart, Interventional cardiologist. Pasteur Clinic, Toulouse, France

I remember a recent case with a morbid obese patient with a BMI over 50. Definitely, for this patient, we have an optimal image quality for precise treatment with a significant dose reduction.

Dr. Antoine Sauguet, Interventional cardiologist. Pasteur Clinic, Toulouse, France

”

With GE HealthCare, experience image excellence to treat your patient optimally

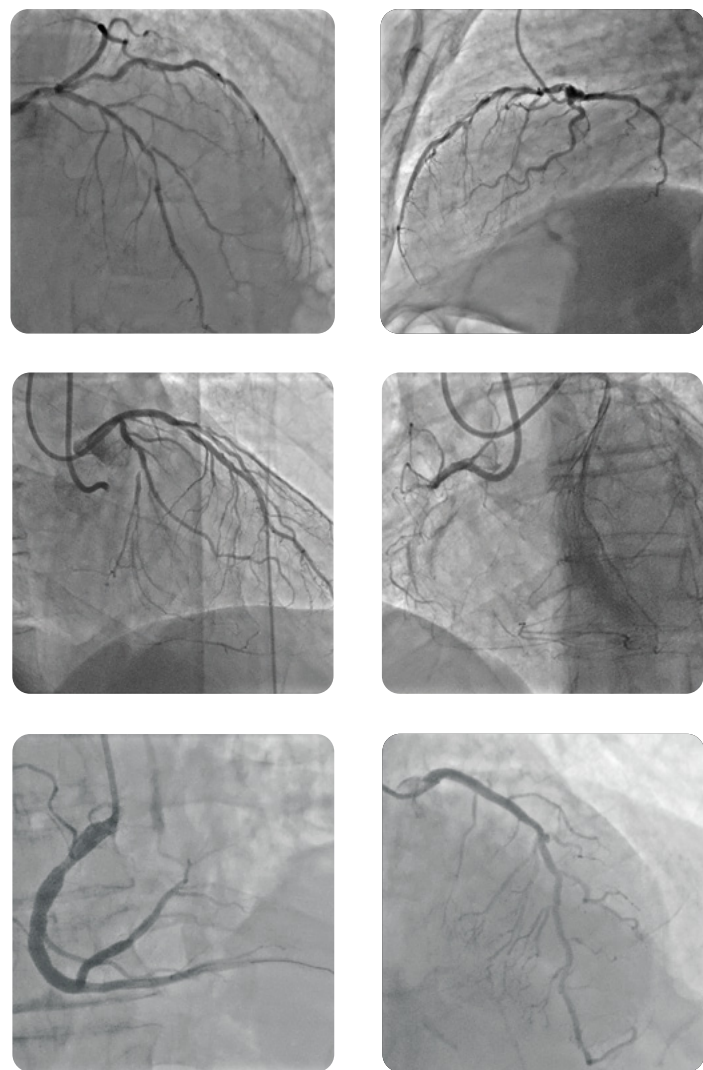

Brand new image chain optimized for cardiology interventions

Go beyond current technology limits in interventional X-ray imaging and get outstanding images regardless of patient thickness

Fluoro acquisitions rated **good or excellent in 96% of cases⁴**

Cine acquisitions rated **good or excellent in 97% of cases⁴**

Image quality

Benefit from exceptional image quality from small to large patients thanks to our **monopolar tube** enabling reduced pulse width and unmatched X-ray peak power.

By increasing the peak power, the pulse width has been reduced by at least 39%⁵ for better visualization of moving elements such as vessels and devices.

View stunning details regardless of patient size with our 0.3, 0.5 and 0.8 focal spots, all usable in both fluoro and cine acquisition modes.

By reducing the focal spot, the spatial resolution has been increased by 22%⁶. Increasing resolution allows for better visualization of guide wires and small arteries.

Visualization comfort

High visualization comfort with image personalization that is now at your fingertips.

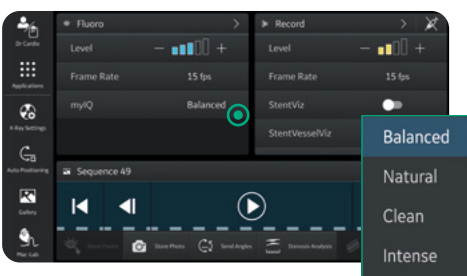

Tube design

With the very small footprint of the first interventional monopolar tube, reach steeper angulations even with the 30-cm detector configuration (up to 40% tube volume reduction for 30-cm detector configuration⁷).

You will appreciate the comfort of the quiet tube⁸.

GE HealthCare offers you a unique set of capabilities to help you master image quality and dose

With our unique dose management suite, you are in control

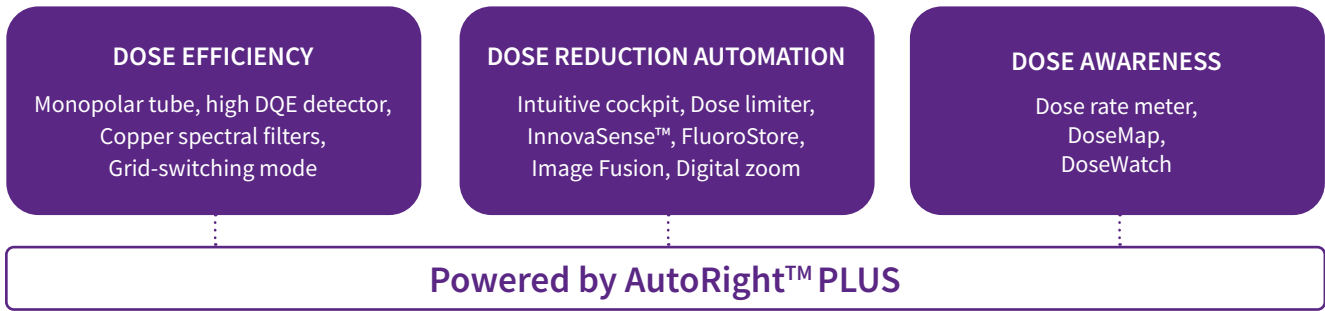

AutoRight PLUS
Benefit from the next generation of our automation platform that will optimize image quality and dose for you, automatically. Connected to a wide range of technologies, AutoRight PLUS enhances system performances all along the image chain.

Intuitive cockpit
Graphical display of real-time dose rate and one-touch access to full image quality range with a dose limiter function for additional control of max fluoroscopic dose-rate limit.

96% of clinicians⁹ interviewed by GE HealthCare believe they have a better control of image quality and dose trade-off with the AutoRight cockpit¹⁰.

InnovaSense
Access to an intelligent algorithm that minimizes the distance between the detector and the patient.

Up to **25%** reduction of dose rate¹¹ with InnovaSense.

Dose Map
Visual map that can help reduce the estimated cumulated radiation dose received at a surface representative of the patient's skin.



	Allia IGS Pulse	Other Manufacturers	
kVp	✓	✓	✓
mA	✓	✓	✓
mS	✓	✓	✓
Focal Spot Selection	✓	✓	✗
Spectral Filter	✓	✓	✗
Detector Dose	✓	✓	✗
Focal Spot Shape	✓	✗	✗

AutoRight PLUS adjusts 7 acquisition parameters in real-time based on image anatomy to optimize image quality and dose

Allia IGS Pulse

Augment your outcomes with augmented imaging

Facilitates adoption of augmented image guidance in daily practice

“

With 3DStent, for the first time, we have a detailed depiction of the stent during the procedure without the use of intracoronary imaging.

Dr. Carlos Collet, Interventional Cardiologist.
CV Center Aalst, Belgium

Image fusion is a huge help for structural heart procedures, with pre-op preparation and to reduce the dose of both contrast media and radiation.

Dr. Xavier Freixa, Interventional Cardiologist.
Hospital Clinic, Barcelona, Spain

”

GE HealthCare enables you to extend your possibilities through imaging innovation

Coronary

■ 3DStent¹²

Get a new perspective for stent visualization

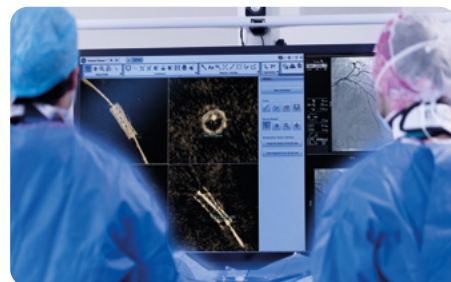

Access intraprocedural 3D stent reconstruction at your fingertips with CMCT** imaging. With 3DStent you will:

- See your stent from all angles during the procedure with one single acquisition.
- Get 3D stent reconstructions with ZERO additional contrast, devices and procedural cost.
- Enjoy EASY image interpretation and perform FAST measurements such as areas, lengths and diameters.

■ PCI ASSIST 2¹³

Increase visibility at same dose to power up your decision making

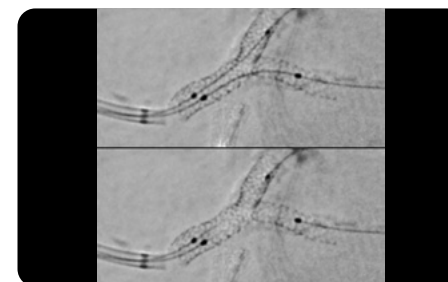

PCI ASSIST 2 will help to increase positioning accuracy and confidence in multiple stent positioning.

Thanks to the StentViz algorithm, you will have an enhanced visibility of both stents in a bifurcation.

■ One Touch QA

Optimize stenosis and left ventricle measurements in one-click



With One Touch QA, you will be able to plan the optimal sized stent or device thanks to an estimation of distances and stenosis ratio all at tableside.

GE HealthCare enables you to extend your possibilities through imaging innovation

Structural heart

Valve Assist 2¹⁴ for planning

Access a streamlined workflow

You will get intuitive planning tools for structural heart procedures with remote access when you need to work off-site.

Thanks to a streamlined, guided workflow, your TAVI procedures planning will be facilitated and efficient:

- Faster¹⁵ annulus plane detection and aortic annulus measurements.
- One single application to assess aortic root and plan peripheral access.
- Perpendicular view and S-curve automatically displayed to help identify best working C-arm angulations for valve deployment.

Import 3mensio¹⁶ planning landmarks to guide your complex structural procedures.

Valve Assist 2¹⁴ for guidance

Benefit from “augmented” guidance

The **Digital Zoom** will increase your visual comfort without increasing radiation dose and the One touch **Calcification Enhancement** capability will improve visualization of moving contrasted structures during structural heart procedures.

With **Digital Pen**²⁰, designed to help highlight and mark an area of interest on 2D images, you will be able to draw landmarks and to follow these landmarks in the moving images based on table and gantry movements. This tool is integrated at the table side to optimize user comfort and adoption.

You will also benefit from the automatic superimposition of planning information on the fluoroscopy during the procedure from any working position of the gantry.

Patient outcome improvements

In TAVI procedures:

-33% volume of contrast media¹⁷

-33% X-ray¹⁸ dose

In LAAC procedures¹⁹:

-78% volume of contrast media

-28% procedure time

-25% fluoroscopy time

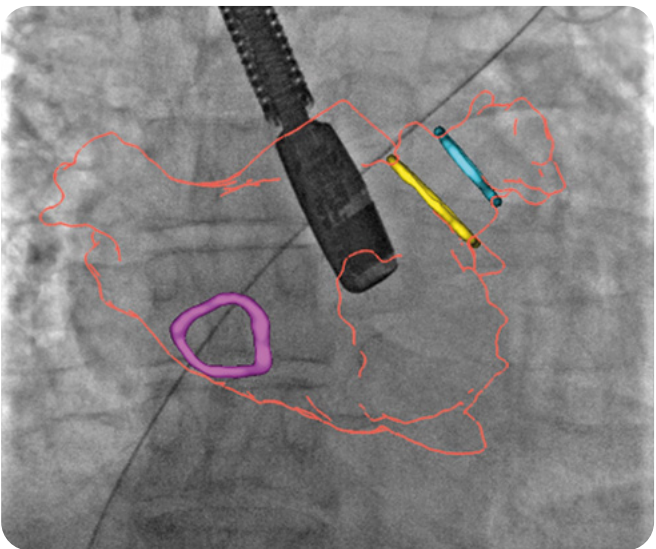
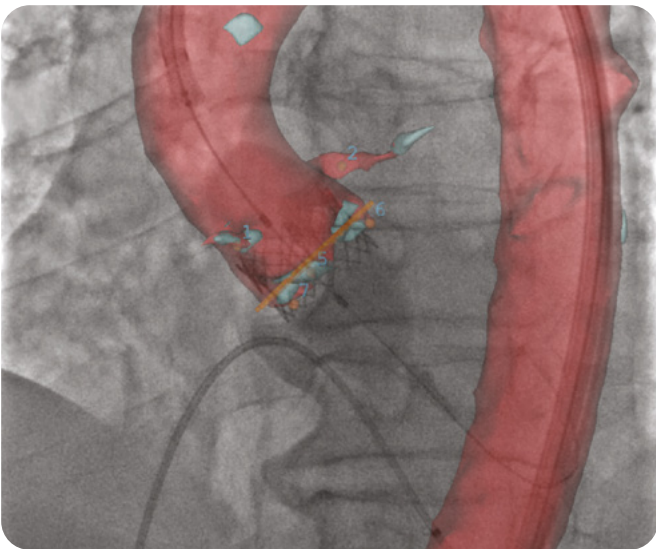

Allia IGS Pulse You have the freedom of choice

Allia IGS Pulse enables you to easily integrate and connect with other devices and imaging sources, offering a real ecosystem at your fingertips for a seamless workflow

“

The revolution with this new platform is precisely the possibility of integrating all the imaging that is essential in the treatment of patients.

Prof. Martine Gilard, Interventional Cardiologist.
CHU Brest, France

With the Allia system, it is very easy to integrate intravascular imaging and physiology. You can co-register images like Optical Coherence Tomography or iFR.

Dr. Manuel Sabaté, Chief of Interventional Cardiology. Hospital Clinic, Barcelona, Spain

”

Allia IGS Pulse
You have the freedom of choice

With GE HealthCare, benefit from multi-modality integrations to optimize workflow



Multimodality control at your fingertips

Allia x Boston Scientific AVVIGO™+
INTERACT Touch for full control of IVUS, FFR and DFR directly from the Allia Touch panel without breaking the sterile field.

Offers IVUS/iFR co-registration

Allia x Philips IntraSight
iFR and IVUS combined with the angiogram for precise coronary anatomy and physiology mapping.

Enables OCT/angiography co-registration

Allia x Abbott OPTIS™ OCT
Real-time synchronization of angiographic and OCT images for side-by-side viewing and optimized PCI workflow.

Offers a pocket-sized ultrasound imaging

Allia x Vscan Air™
Enjoy a wireless dual-probe with sector and linear transducers connected to your interventional system.

Facilitates angio-based FFR²¹ adoption

Allia x Medis QFR®
QFR from Medis non-invasive image-based tool to accurately and rapidly compute FFR, without the need for a pressure wire, nor hyperemic drug.

Enhances communication within the heart team

Allia x Vivid™ E95
INTERACT View-X²² enables the display of X-ray images on Echo screen.

Gives access to hemodynamics recording

Allia x Mac-Lab™
Natural connectivity between Allia and Mac-Lab to control hemodynamic recordings from tableside Touch Panel.
Mac-Lab FFR option replaces a separate FFR analyzer.

Products may not be available on all markets.
Refer to your sales representatives for more information.



Allia IGS Pulse, your trusted assistant for cardiology interventions

Allia IGS 3 Pulse	Allia IGS 5 Pulse	Allia IGS 7 Pulse	Allia IGS 7 OR Pulse
----------------------	----------------------	----------------------	-------------------------

Different versions of Allia IGS Pulse at a glance

Advanced ergonomics with user interface personalization	•	•	•	•
Exceptional image quality with automated dose optimization	•	•	•	•
Augmented imaging and interventional tools		Optional	Optional	Optional
Full system mobility with mobile robotic gantry			•	•
Tilting table*		Optional	•	N/A
Maquet OR table				•
* Compliant with standard IEC 60601-2-46 required for operating tables.	Get stellar image quality and a customized user interface tailored to answer your daily needs.	Deliver precision care and improve outcomes with our latest patient-focused interventional tools at your fingertips.	Make the most complex procedure set- ups simple with the very high flexibility of the mobile robotic gantry.	Combine the unparalleled strengths of Allia and Maquet™ to deliver superior care for hybrid surgery.

Allia IGS Pulse

Designed to:

- Augment imaging
- Enhance user experience
- Improve outcomes



References

*Allia IGS Pulse is the commercial name of the latest generation of Allia IGS 3, Allia IGS 5, Allia IGS 7, Allia IGS 7 OR products in their 20-cm or 30-cm detector configurations. Product may not be available on all markets. Refer to your sales representatives for more information.

**CMCT: C-arm Motion compensated Computed Tomography.

Prof. Gilard, Dr. Dumonteil, Dr. Philippart, Dr. Sauguet, Dr. Collet, Dr. Freixa and Dr. Sabaté are paid consultants for GE HealthCare. The statements described here are based on their own opinion and on results that were achieved in their unique setting. Results may vary. Dr. Collet's statement on 3DStent described here is based on offline image reviews from a product prototype.

1. Table motion not available for IGS 520 configuration.
2. Option available with Innova IQ table.
3. Valid for Innova IQ table.
4. Results obtained during the evaluation of Allia IGS 5 Pulse by 14 clinicians from Pasteur clinic, France, over 306 clinical cases. The statement described here is based on the opinion of these healthcare professionals, who are paid consultants for GE HealthCare and were compensated for their participation.
5. As compared to the first generation of Allia IGS 5 in IGS 530 configuration at 7.5 fps, level 3 (default cardiac protocol setup), dose limiter set to off (i.e., 88 mGy/min maximum), 20-cm FOV with the High Contrast Fluoroscopy (HCF) option using various PMMA thicknesses.
6. Visible on linearized for-processing images of the NEMA XR 21 resolution phantom with a magnification factor of 1.7 within a kV range (100 kV and 120 kV) used for the exposure of patients of larger anatomical thickness.
7. Tube means X-ray source assembly.
8. System acoustic noise measured at 51.2 dB(A) with 49 dB(A) background noise. Normal conversation is 60 dB (A).
9. Results obtained during the evaluation of Allia IGS 7 by 19 clinicians from Europe and the United States, using a simulated interventional lab environment. The statement described here is based on the opinion of these healthcare professionals, who are paid consultants for GEHC and were compensated for their participation.
10. AutoRight refers to intelligent image chain features of GE HealthCare's Interventional X-ray systems, from image acquisition to image processing and display, available on Allia IGS products. May not be available on all markets.
11. InnovaSense enables users to maintain an average SID of 105 cm: Didier et al. The utilisation of the cardiovascular automated radiation reduction X-ray system (CARS) in the cardiac catheterization laboratory aids in the reduction of the patient radiation dose, EuroIntervention 2016. Decreasing SID from 120 cm to 105 cm reduces the dose rate by 25%, simulated with the user working at max SID (120 cm) instead of optimized SID obtained with InnovaSense on an Innova IGS 520. Option available in IGS 520 and IGS 530 configurations.
12. 3DStent solution includes Allia system, 3DXR and Volume Viewer Innova and requires AW workstation with Volume Viewer. These applications are sold separately. Not available for sale on all markets. Available on Allia IGS 5 with 20-cm or 30-cm detector and Allia IGS 7 with 30-cm detector.
13. PCI ASSIST 2 solution includes StentViz and StentVesselViz.
14. Valve ASSIST 2 solution includes TAVI Analysis, HeartVision 2 and requires AW workstation with Volume Viewer, Volume Viewer Innova. These applications are sold separately.
15. Compared to the manual approach (data on file).
16. 3mensio is a product line of Pie Medical imaging corporation.
17. Shafiq A. et al. Effect of a new enhanced fluoroscopy technology (Valve ASSIST 2) on outcomes in patients undergoing trans-catheter aortic valvular replacement. TCT 2017; Abstract.
18. Overtchouk P. et al. Advanced image processing with fusion and calcification enhancement in transcatheter aortic valve implantation: impact on radiation exposure. Interactive CardioVascular and Thoracic Surgery (2018) 1–8. doi:10.1093/icvts/ivy136.
19. Roy AK. et al. Novel Integrated 3D Multi-Detector Computed Tomography and Fluoroscopy Fusion for Left Atrial Appendage Occlusion Procedures. Catheter Cardiovasc Interv 2017;Mar 17, DOI:10.1002/ccd.26998.
20. Digital Pen option requires AW workstation with Volume Viewer, Volume Viewer Innova, Vision 2, VesselIQ Xpress, Autobone Xpress. These applications are sold separately. Digital Pen may not be available on all markets. Refer to your sales representative for more information.
21. QFR Analysis is included in QAngio XA 3D software, supplied by Medis medical imaging bv manufacturer and it is operating on a separate hardware. Not available on all markets. It is compatible with Innova IGS 5, Innova IGS 6, Discovery IGS 7, Discovery IGS 7 OR, Allia IGS 7, Allia IGS 7 OR and Allia IGS 5.
22. INTERACT ViewX is a connection kit to display Interventional images on the GE HealthCare Ultrasound system display. Requires Vivid E95 systems or Vivid S70N systems sold separately. Requires Interventional X-ray systems Allia IGS 5, Allia IGS 7 or Allia IGS 7 OR. Not all products are available on all markets. For more information about products and services that are available in your country, please contact your GE HealthCare sales representative.

About GE HealthCare Technologies Inc.

GE HealthCare is a leading global medical technology, pharmaceutical diagnostics, and digital solutions innovator, dedicated to providing integrated solutions, services, and data analytics to make hospitals more efficient, clinicians more effective, therapies more precise, and patients healthier and happier. Serving patients and providers for more than 125 years, GE HealthCare is advancing personalized, connected, and compassionate care, while simplifying the patient's journey across the care pathway. Together our Imaging, Ultrasound, Patient Care Solutions, and Pharmaceutical Diagnostics businesses help improve patient care from diagnosis, to therapy, to monitoring. We are a \$19.6 billion business with approximately 51,000 colleagues working to create a world where healthcare has no limits.

Follow us on LinkedIn, X (formerly Twitter), and Insights for the latest news, or visit our website <https://www.gehealthcare.com/> for more information.

**ENSURE REQUISITION/PURCHASE ORDER IS ISSUED TO:
GE PRECISION HEALTHCARE
TAX ID (83-0849145)**Infirmary Health System Inc
5 Mobile Infirmary Cir
Mobile, AL 36607-3513

This Agreement (as defined below) is by and between the Customer and the GE HealthCare business (“GE HealthCare”), each as identified below for the sale and purchase of the Products and/or Services identified in this Quotation, together with any applicable schedules referred to herein (“Quotation”). “Agreement” is this Quotation (including line/catalog details included herein) and either: (i) the Governing Agreement identified below; or (ii) if no Governing Agreement is identified, the GE HealthCare Terms and Conditions and Warranties that apply to the Products and/or Services identified in this Quotation.

GE HealthCare can withdraw this Quotation at any time before Customer: (i) signs and returns this Quotation or (ii) provides evidence of Quotation acceptance satisfactory to GE HealthCare (“Quotation Acceptance”). On Quotation Acceptance, this Agreement is the complete and final agreement of the parties relating to the Products and/or Services identified in this Quotation. There is no reliance on any terms other than those expressly stated or incorporated by reference in this Agreement and, except as permitted in this Agreement, no attempt to modify will be binding unless agreed to in writing by the parties. Modifications may result in additional fees and cannot be made without GE HealthCare’s prior written consent.

Handwritten or electronic modifications on this Agreement (except an indication of the form of payment, Customer purchase order number and signatures on the signature blocks below) are void.

Governing Agreement:

Terms of Delivery

Billing Terms

Payment Terms

Sales and Use Tax Exemption

Total Quote Net Selling Price

Vizient Supply LLC

FOB Destination

80% on Delivery / 20% on Acceptance

45 Net

Certificate on File

\$575,645.87

IMPORTANT CUSTOMER ACTIONS:

Please select your planned source of funds. Source of funds is assumed to be cash unless you choose another option. Once equipment has been shipped, source of funds changes cannot be allowed.

☐ Cash☐ GE HFS Loan☐ GE HFS Lease☐ Other Financing Loan☐ Other Financing Lease

Provide Finance Company Name _____

The parties have caused this Agreement to be executed by their authorized representative as of the last signature date below.

Infirmary Health System Inc

Signature: _____**Print Name:** _____**Title:** _____**Date:** __________
Purchase Order Number, if applicable

GE Precision HealthCare LLC

Signature: Joshua Caillavet**Title:** Lead Sales Specialist Imaging**Date:** August 12, 2024

Document Instructions

Please sign and return this quotation together with any Purchase Order(s) to:

Name: Joshua Caillavet

Email joshua.caillavet@ge.com

Phone:

Fax:

Name: Terry Dufour

Email: terry.dufour1@gehealthcare.com

Phone:

Fax:

Payment Instructions

Please **remit** payment for invoices associated with this quotation to:

GE Precision Healthcare LLC

P.O. Box 96483

Chicago, IL 60693

FEIN: 83-0849145

Infirmity Health System Inc

Bill To: INFIRMARY HEALTH SYSTEM INC

Ship To: INFIRMARY HEALTH SYSTEM INC

Addresses:

INFIRMARY HEALTH SYSTEM INC, ACCOUNTS PAYABLE PO BOX
2226 MOBILE AL, 36652-2226

INFIRMARY HEALTH SYSTEM INC 5 MOBILE INFIRMARY CIR
MOBILE
AL,36607-3513

To Accept This Quotation

- Please sign the quote and any included attachments (where requested).
- Source of Funds (choice of Cash/Third Party Loan or GE HFS Lease Loan or Third Party Lease through _____), must be indicated, which may be done on the Quote Signature Page (for signed quotes), or the Purchase Order (where quotes are not signed) or via a separate written source of funds statement (if provided by GE HealthCare).
- If your purchasing process requires a purchase order, please make sure it includes:
 - The correct Quote number and Version number above
 - The correct Remit To information as indicated in **"Payment Instructions"** above
 - Your correct SHIP TO and BILL TO site name and address
 - The correct Total Price as indicated above

Evidence of the agreement to contract terms. Either: (a) the quotation signature filled out with signature and P.O. number; or (b) Verbiage on the purchase order stating one of the following:

- (i) "Per the terms of Quotation # _____";
- (ii) "Per the terms of GPO # _____";
- (iii) "Per the terms of MPA# _____"; or
- (iv) "Per the terms of SAA # _____".

Catalog Item Details

Line	Qty.	Catalog
1	1.00	S18631WB Allia IGS 3 with AutoRight™

The Allia IGS 3 with AutoRight™ unites image quality, an optimal panel size and built-in protocols for imaging versatility, making it suitable for a full range of Interventional X-ray procedures, such as cardiac, electrophysiology and general vascular diagnosis and intervention.

Allia IGS 3 with AutoRight™ Positioner

The Allia IGS 3 with AutoRight™ combines GE's exclusive LC Positioner with a new generation of tableside user interface to provide easy access and control of critical features during an exam. Its patented three-axis isocentric positioner design with floor mounted L-arm and offset C-arm provides maximum positioning flexibility and excellent patient access in all views. The rigid, floor-mounted construction provides minimum vibration and deflection during acquisitions. The three motor-driven axes make even the most complex angulations easy to achieve.

Each time you enter, It's your room

- The Touch Panel offers a personalized workplace, associated to your profile. It provides a simple and intuitive access to key features throughout the exam, to control the system functions as well as integrated equipments. It allows to personalize: the home page content and layout, the imaging protocols, the large display monitor layouts, the auto-positioner presets and the Touch Panel theme.
- The Control Panel provides a simple control of the Gantry and the table. It allows to disable/enable patient contouring, lock/unlock the system, activate the emergency stop, adapt the Fields-of-view, the collimator blades and the contour filters. It is equipped with a Hand detection technology using capacitive sensors to enable system motion.
- The Direct Access Panel, detector level commands, allow to control table longitudinal motion, gantry angulations, and detector lift. These commands are adaptative: depending on where you stand, the same button will have different actions.

Let the AI assistant optimize IQ/Dose for you

AutoRight™ : Intelligent Image Chain Powered by Edison

AutoRight is the industry's first AI-driven, neural network-based image chain, trained on more than 6000 datasets and powered by Edison. It enables to provide the right image, at the right dose automatically.

AutoRight, is designed to deliver repeatable & faster choices, making image optimization fully automated, dynamically throughout the entire procedure, from acquisition, to processing and display, regardless of patient size, anatomy or C-arm angulations, which helps remove the burden of manual adjustment.

AutoRight™ Cockpit

Allia IGS 3 provides a way to visualize graphically the dose rate and offers an intuitive cockpit that allows you to drive the IQ level through - and + buttons on the touch panel. You can also benefit from a dose limiter that will allow to limit the maximum dose that you deliver to either 50% or 25% of standard regulation limits in fluoroscopy.

Technical Details

GE Revolution digital flat panel detector

The Allia IGS 3 unites image quality, optimal panel size (31 cm x 31 cm) for a combination of cardiac and vascular procedures and built-in protocols for imaging versatility, making it suitable for a wide range of minimally invasive procedures.

The digital detector uses an amorphous silicon photodiode array on a continuous-substrate, single-piece panel with no inherent seams. The digital detector (31 cm x 31 cm) is comprised of a 1536 x 1536 array of imaging elements or pixels on a 200- micron pitch. Scintillator thickness and electronic noise are optimized to produce extremely high detective quantum efficiencies, both at high exposures and at fluoroscopic doses.

Image Processing

The detector can translate the widest possible range of X-ray exposure intensities into digital signals without saturation. The system is configured with a removable anti-scatter grid to maximize image quality during routine imaging. Proprietary DRM image processing transforms this information for display without loss of detail over a wide range of anatomical densities. Moreover, organs in motion generate image blurring but thanks to High contrast fluoro option coming with PCI ASSIST package, that blurring is significantly reduced while the dose is equivalent.

With excellent performance in low-dose fluoroscopy as well as high-dose exposures, the IGS 3 advances GE's leadership in flat-

panel imaging. The wide dynamic range of the detector, coupled with 14-bit acquisition and patented image processing, enables excellent visualization of low-contrast objects. Detective Quantum Efficiency (DQE), an important measurement of information capture, is taken to a new level with the Innova detector design.

X-RAY Tube

The Allia IGS 3 with AutoRight™ uses a 100 kW high-frequency Jedi three-phase power unit that provides grid pulsed fluoroscopy capability.

Automatic X-ray technique calculation provides a tube-rating chart that calculates maximum exposure time based on the selected protocol, kV, mA, focal spot and available heat units.

Fluoroscopy and radiography exposure times and mA are automatically controlled by the dynamic exposure optimization system. The range of mA is limited by X-ray tube ratings and regulatory limits. A fluoroscopic timer captures the fluoroscopic procedure time (reset time is every five minutes).

The Omega V table

The Omega V table is the long version and motorized table. It supports a load up to 304 kg and allows imaging coverage with table panning up to 195cm with table dimension: 333cm in length and 46cm in width.

Image management and Workflow

The Allia IGS 3 with AutoRight™ system facilitates image management and workflow using standard format and communication protocols.

It also features close integration with the AW and CA1000 workstations to provide advanced image review and processing capabilities.

- Acquisition of data at 14 bits
- Dynamic and chase images stored in 8 bits, maximum 450 images per sequence. Storage capacity: 136,000 dynamic and chase images
- DSA and breeze images with 12 bits data stored in 16 bits, maximum 450 images per sequence. Storage capacity: 68,000 DSA and breeze images
- DICOM image output on 100Mbit Ethernet with Autosend and background transfer for fast transmission with minimal user interaction
- Capability to do full resolution 1024 x 1024 DICOM push to retain image quality at acquisition (configurable to 512 x 512 for cardiac acquisitions and 512 x 512 x 512 or 256 x 256 x 256 for 3D imaging)
- Patient Worklist capability provides a single point of entry of patient data, increasing staff productivity and eliminating clerical errors: patient information can easily be imported into the digital system from information systems that support DICOM Worklist Service Class Provider.
- Multi-destination Push enables images to be sent to multiple remote DICOM destinations sequentially (one after another). Multi-destination helps to support a clinical scenario of handling post processing and archival activities in multiple destinations independently of each other (workstation, PACS).
- MPPS: Modality Performed Procedure Step allows to share the main exam parameters with the hospital information system.
- For the 3DCT / 3DCT HD option, users can direct-push the 3D acquisition directly to the pre-configured AW, even if the images of the exam are pushed to a PACS or another archiving system.

Line	Qty.	Catalog	
2	1.00	S18061EF	Wired Footswitch
Wired Footswitch			

Line	Qty.	Catalog	
3	1.00	S18621BB	Touch Panel Arm
The Touch Panel Arm provides flexible means to position the Touch Panel on the table. It can be positioned anywhere on the table side rails. You can use the arm rotations points to position the Touch Panel as desired.			

Line	Qty.	Catalog	
4	1.00	S18631TB	Touch Panel Clamp

The IGS Touch Panel can be positioned on the table rails with this clamp.

Line	Qty.	Catalog	
5	1.00	S18061MB	2 Inch Comfort Table Mattress

2 Inch Comfort Table Mattress

Line	Qty.	Catalog	
6	1.00	S18061AZ	Head Extender

Extender to widen the table top head end for patient comfort.

Note: Recommended 100% of the time as an accessory to perform peripheral imaging of patients to the toes on patients taller than 6 foot 2 inches on IGS 5.

Line	Qty.	Catalog	
7	1.00	S18461TM	LDM Digital Solution 16 inputs

Line	Qty.	Catalog	
8	1.00	S18391PM	Mavig Monitor Suspension for Large Display Monitor with 36m Cable

Mavig Monitor Suspension for Large Display Monitor with 36m Cable

Line	Qty.	Catalog	
9	1.00	S18771FW	LDM protective screen

Line	Qty.	Catalog	
10	1.00	S18811CT	V-Point Solution

Up to 3 V-point connectors can be installed in the exam room to allow to connect third party modality directly on the exam room wall as input to the video display solution on LDM. Caution: The format of the V-Point connectors is DVI meaning that the source modalities need to provide that format or customer requires to have convertor solution to that format.

Line	Qty.	Catalog	
11	1.00	S18811CU	V-Point Power Strip

The V-Point solution requires to also order S18811CU (max 1 per room), the power strip that is required to power the 1 to 3 V-Point connectors.

Line	Qty.	Catalog	
12	4.00	S18461LZ	LINKSET OPEN1

This kit includes a DVI/HDMI Optical Extender that allows to connect any Digital 3rd party system and display its images on the Large Display Monitor. Suitable for anesthesia monitors, camera, etc.

Line	Qty.	Catalog	
13	1.00	S18461AD	ANALOG TO DIGITAL CONVERTOR KIT
Analog to Digital Converter Kit			

Line	Qty.	Catalog	
14	1.00	S18061VD	Standard positioning & Anti-collision package
The standard package offers mechanical anti-collision protection on the detector front plate and the bumpers. The anti-collision software allows speed up to 15°/sec.			

Line	Qty.	Catalog	
15	1.00	S18751BR	Blended Roadmap

Blended Roadmap

Blended Roadmap is a vascular roadmapping application that superimposes a previously acquired vascular image over live fluoroscopy. Clinicians can select any DSA or bolus image as a reference roadmap image. By using it multiple times, it has the potential to minimize contrast media injections during roadmapping. Blended roadmap provides additional features to enhance roadmapping procedures:

- Adjustment of the subtraction level
- Adjustment of the vessels transparency
- Automatic resizing of the roadmap image to adapt to the fluoroscopic field of view
- Pixel shift of the vessel image to compensate for motion

Blended Roadmap is available on systems with either Omega V or InnovaIQ tables. Blended Roadmap requires the Advanced Innova Software Package. On the biplane systems it can be applied to one frame at a time.

Line	Qty.	Catalog	
16	1.00	S18811PA	Analysis Package

Quantitative Analysis Package

Stenosis Analysis Package on DL Digital System

The Stenosis Analysis Package is an application designed for estimating vessel dimensions and relevant parameters of the arterial Stenosis morphology in X-Ray angiography. The system is capable of automatic detection of vessel edges and display of stenosis severity.

Left Ventricular Analysis Package

The Left Ventricular Analysis Package is an expert reporting tool designed to estimate wall motion dynamics of the left ventricle, and to perform Global Ejection Fraction Analysis in X-Ray angiography. The system is capable of providing Wall Motion and Global Ejection Fraction measurements. Wall Motion is built on the centerline method.

GEF analysis is calculated using both Simpson's rule method and the Dodge-Sandler area-length method

Cardiovascular Analysis Package (on DL system)

The Cardiovascular Analysis Package includes both the Stenosis Analysis Package and the Left Ventricular Analysis Package.

The Stenosis Analysis Package is an application designed to estimate vessel dimensions and relevant parameters of the arterial Stenosis morphology in X-Ray angiography. The system is capable of automatic detection of vessel edges and display of stenosis severity.

The Left Ventricular Analysis Package is an expert reporting tool designed to estimate wall motion dynamics of the left

ventricle, and to perform Global Ejection Fraction analysis in X-Ray angiography. The system is capable of providing Wall Motion and Global Ejection Fraction measurements (GEF). Wall Motion is built on the centerline method.

GEF analysis is calculated using both Simpson's rule method and the Dodge-Sandler area-length method.

Line	Qty.	Catalog
17	1.00	S18751BS StentViz Pro
StentViz		

StentViz is a stent visualization enhancement software application available on the DL, or the Innova Central Touch Screen. StentViz analyzes a recorded cardiac sequence and displays an image corrected for motion, artifact and noise. On biplane systems it can be applied to either plane, one plane at a time.

Line	Qty.	Catalog
18	1.00	S18741BX InnovaBreeze Option

InnovaBreeze allows the user follow the contrast using variable panning speed control in the control room while looking at subtracted images in real time. InnovaBreeze includes Advantage Paste, an application running on AW VolumeShare Workstation.

Line	Qty.	Catalog
19	1.00	S18771DA FE Letter - QC mode Option activation

FE Letter - QC mode Option activation

Line	Qty.	Catalog
20	1.00	AW- Americas- AW for Image Guided Systems - APT 001
AW-Americas-AW for Image Guided Systems		

Line	Qty.	Catalog
21	1.00	S18461JB Additional Ctrl Room 48 cm-19 inch Live LCD HB Monitor - with pedestal

Additional Ctrl Room 48 cm-19 inch Live LCD HB Monitor - with pedestal

Line	Qty.	Catalog
22	1.00	S18761PS Power distribution unit - Main transformer 24KVA

The Power Distribution Unit provides power for the components of the system and centralizes the ON/OFF function.

Line	Qty.	Catalog
------	------	---------

23 1.00 S18101CD 8 KVA UPS UL-CE

The 8kVA UPS allows to maintain gantry movements and Innova IQ table movements during mains power failure.

Line	Qty.	Catalog	
24	1.00	E46001BD	MDP UL OHSPD 480V 60Hz 3 phases for Innova Cerber B systems

The MDP (Main Disconnect Panel) serves as the main power disconnect between the PDU (Power Distribution Unit) of a GE Interventional system and its optional Fluoro UPS, 20 kVA (if present), and the facility power source. The optimally designed MDP saves time, installation labor, and valuable mounting space by consolidating the main circuit breaker, control power source and required warning lights provisions into a compact factory manufactured panel. The panel provides short circuit protection, overload protection and National Electrical Code and Canadian Electrical Code required emergency shutdown for the system. It provides LOTO (lock out/tag out) functions for safe service operation and is part of the EPO (Emergency Power Off) function.

Applications

For general installations of validated Interventional systems, including the Innova IGS 5, Discovery IGS 7 and IGS 6 AutoRight version. It is not compatible with older generations of GE Interventional systems.

Designed for reliability and easy installation

- * The Main Disconnect Panel saves time, installation labor, and valuable mounting space by consolidating the main circuit breaker, the feeder overcurrent devices, magnetic contactors and UPS emergency power-off into one compact panel
- * Reduces installation time and cost by eliminating delays in obtaining individually enclosed components and by eliminating on site assembly
- * Provides short circuit protection, overload protection and National Electrical Code and Canadian Electrical Code required emergency shutdown, and automatically restores power to the GE system
- * Readily accessible remotely operated MDP disconnects all system power as required by NEC
- * 517.72 and Canadian Electrical Code 52-008 and 52-016
- * Seismic ICC-ES-AC156 shake tested approval per OSHPD requirements per BEVCO, OSP-0457-10
- * UL and cUL labeled to conform to local codes minimizing inspection and acceptance issues
- * Customized wiring diagram provides for ease of installation
- * Panel's exterior off-white color helps provide for an attractive, color coordinated appearance
- * May be either surface or semi-flush mounted
- * Narrow 16 in (406.4 mm) wide enclosure conserves valuable wall space
- * UPS emergency power-off functions are included for future, partial system UPS addition
- * Disconnects system power on first loss of incoming power, preventing damage to system components
- * Provides a standardized platform for UPS or other future GE engineered modifications or upgrades
- * Main power disconnect operating handle can be padlocked in the OFF position for servicing safety and OSHA lock out/tag out
- * The door has provisions for padlocking closed
- * Enclosure door is interlocked with ON/OFF disconnect handle to prevent unauthorized access if disconnect is in the ON position

Built for investment protection

- * Suitable for 380-480V, 50/60 Hz applications*
- * UL, cUL and OSHPD OSP labeled for 60 Hz installations
- * 100-ampere main circuit breaker with shunt-trip and individual branch circuit breaker for the FLUORO UPS
- * Supplied with 24V system emergency off push button and long-life LED pilot lights mounted on front side
- * Power disconnection is accomplished via the door mounted emergency OFF push button
- * Suitable for use on systems with 25,000A of short circuit current. It is the installer's responsibility to verify that the available short circuit current is 25,000A or less for compliance to all electrical codes
- * Holds up to AWG 4/0 cable connections for the three phases of incoming and outgoing breakers
- * Terminal block for Neutral connection
- * Panel disconnect provides OSHA LOTO provisions
- * Factory wired and tested
- * Custom tailored for GE imaging system requirements

*The control circuit transformer comes factory configured and tested for 480VAC. Primary taps of the transformer can be reconfigured to accept 380, 400 and 415VAC configurations. Secondary taps of the control circuit transformer shall always remain configured for 24VAC.

Components included in E46001BD package

- * Main Disconnect Panel
 - * Installation Operations & Service Manual (English Only)
 - * (1) Remote Emergency Power Off push button with 2 NC contacts on each EPO, preassembled with stainless steel wall plates, nameplates, and protective shroud
 - * Drawings and Electrical Schematics
- Physical Characteristics
- * Height: 24.58 in (624 mm)
 - * Width: 16.69 in (424 mm)
 - * Enclosure depth with handle: 7.87 in (200 mm)
 - * Weight: approx. 59 lb (27 kg)
- Note: Structural engineer shall define the proper fixing/anchoring hardware.

Line	Qty.	Catalog	
25	1.00	S18101AT	TEMPLATE
TEMPLATE			

Line	Qty.	Catalog	
26	1.00	S18101AJ	Base Plate LC - Through Floor Kit
Base Plate LC - Through Floor Kit			

Line	Qty.	Catalog	
27	1.00	S18921NK	Skin Spacer 30cm or 40cm - Source to Skin distance requirement
<p>InnovaSense is an advanced patient contouring technology that uses an intelligent algorithm during gantry motion to select the optimal position for the image receptor relative to the patient. By reducing the distance from receptor to patient, the system optimizes imaging geometry and helps reduce radiation exposure. The user also can position both the gantry and detector with one integrated operation. Capacitive sensor technology and optimized collision avoidance software enable a speed of pivot and C-arm, of up to 20° per second</p>			

Line	Qty.	Catalog	
28	1.00	S18111BD	Long In Board Monitor Bridge with long rails GEMSAM
9` 6- INBOARD MONITOR BRIDGE			

Line	Qty.	Catalog	
29	1.00	S18121RD	228 by 578CM I.B RAILS
In Board Rails, 228 inches long, to be used with LCD Monitor Suspensions			

Line	Qty.	Catalog	
30	1.00	E7060A	OMEGA FOOT END TABLE RAIL (EA)
Omega Foot End Table Rail			

This Omega footend table rail will help mount tableside controls and other accessories at the end of an Omega III vascular table to provide more tableside workspace for the physician and technologist, as well as improved access to the patient. A special adapter attaches to the existing side table rail, providing a standard table rail at the foot of the table. System controls

can be placed at two locations for greater flexibility. It also allows easier table-end panning, as well as a location to mount a Smarthandle, IV controls and more. It is constructed of heavy gauge stainless steel, and measures 30.5 in. W with a 4 in. L offset and 14 in H posts with variable height adjustment. Also includes rail with mounting posts and two clamps for attachment to the side table rails...H

Line	Qty.	Catalog	
31	1.00	E80161AY	Interventional Table Slicker for Omega V Tables - 132 in
<div> <div> Overview: <ul style="list-style-type: none"> A slicker cover is a vinyl cover made to fit an existing table pad Clear PVC plastic facilitates faster cleanup of blood and fluids Specifications <p>Dimensions - 132 in (L) x 26 in (W) / 3353 mm (L) x 660 mm (W)</p> Compatibility <ul style="list-style-type: none"> Omega V tables </div> </div>			

Line	Qty.	Catalog	
32	1.00	E6420BJ	HB-1 Armboard

HB-1 Armboard w/Horizontal Rotation

FEATURES/BENEFITS

- Designed for easy placement and removal from under patient before or during procedures
- Allows for unobstructed fluoroscopy or catheter placement during an axillary or antecubital approach
- Facilitates optimum patient comfort
- Pivots 180 degrees in the horizontal plane
- Can be used for either left or right approach

SPECIFICATIONS

- Constructed of strong, lightweight Kevlar based material

Line	Qty.	Catalog	
33	1.00	E6420BK	HB-1 Armboard Pad

Armboard Replacement Pad Set

This set of 10 foam replacement armboard pads can be used on the E6420BJ horizontal armboard

Line	Qty.	Catalog	
34	1.00	E6412DA	CLEAR VU SUPPORTS-ONE PAIR (PR)

Clear-Vu Arm Supports, One Pair..H

Dimensions: 11-1/2 x 15-3/4 x .177" thick. Sold Per Pair

Line	Qty.	Catalog	
35	1.00	E11181EA	Kenex double pivot lower body shield, 92cm wide x 70cm high, incl 57cm lift off top, 3 flexible curtains

Line	Qty.	Catalog	
36	1.00	E3053CH	Contour Shield 76 x 61 cm - with center connect

Contour Shield 76 x 61 cm (with center connect)

Line	Qty.	Catalog	
37	1.00	E63611EA	Lamp YLED-1F with Portegra2 extension/spring arm 750/950 mm including 1 sterilizable handle

Line	Qty.	Catalog	
38	1.00	E3053BC	Mavig Portegra2 360 Trolley with Ceiling Column - 58cm

Portegra2 3600 Ceiling Column w/ Carriage 58 cm

- Lower post allows 3600 rotation
- Upper fixed post is electric with 3300 rotation
- Each has a load capacity of 18 kg (40 lbs.)

Line	Qty.	Catalog	
39	1.00	E7018JZ	Mavig 2.5m Track without Cable Spooler

Mavig 2.5m Ceiling Track without Cable Spooler

The Ceiling Track is suited for use of ceiling guided accessories, including radiation protective shields, lamps, injectors, monitors, and other equipment.

FEATURES AND BENEFITS

- The unique structure profile ensures smooth running of the carriage
- With little force, the installed system can be moved and positioned
- The carriage glides smoothly, even after many years of routine use
- Adjustable cross-struts simplifies the system installation

Line	Qty.	Catalog	
40	1.00	E3053CC	2.5m Cable Spooler

Mavig 2.5m Cable Spooler for R-96 & Mach 3 Lamp

This Mavig cable spooler is used when the R-96 or Mach 3 lamp is track-mounted. The spooler yields and retracts the electrical

cable as the lamp travels along the track, eliminating all dangling and tangled power supplies. Warranty Period- 6 months- Exchange of non conforming products, which are returned to GE during warranty period Note: Installation, parts, application training and on-site service are the buyer's responsibility

Line	Qty.	Catalog	
41	1.00	E3053CM	Cable Holders and Stoppers for Ceiling Track
TS10B04 Cable Holders and Stoppers for 2.5m Ceiling Track (TS1001) to support the Video Monitor/Injector Head cables (Qty 3 Cable Holders)			

Line	Qty.	Catalog	
42	1.00	E4502SS	NR - X-Ray Warning and Room Lighting Control Panel

NOTES:

- Customer is responsible for rigging and arranging for installation with a qualified party
- ITEM IS NON-RETURNABLE AND NON-REFUNDABLE

The X-Ray in use Warning and Room Lighting Control Panel provides an interface between the X-Ray in use warning lights, interior room general lighting, and the X-Ray system. The X-Ray in use portion of the panel provides low voltage control of the X-Ray in Use Warning Lights and the room general lighting is controlled by a pre-wired foot switch

- Designed and tested for GEHC products, for use in CT, PET/CT and X-Ray applications
- Can eliminate procurement inconveniences and delivery delays often associated with acquiring individual components
- Improves servicing safety by the eliminating of the warning light/room general lighting circuit from the imaging control system cabinet.

Line	Qty.	Catalog	
43	1.00	E6220J	INTERCOM SYSTEM FOR X-RAY

VIS-A-VIS Vitalinq Intercom System for X-ray

The VIS-A-VIS Vitalinq intercom system for X-ray is a two-way communication system that is designed to meet the specific needs that arise during diagnostic and interventional procedures. It enables physicians to have continuous two-way conversation with the control room operator during diagnostic and interventional procedures.

FEATURES/BENEFITS

- Capable of picking up conversation in a normal tone of voice, Vitalinq allows control room operators to respond immediately to physicians' requests
- Larger format and unique pyramidal construction of the microphones contribute to Vitalinq's high intelligibility, even within the acoustically active space of a full-functioning procedure room
- Designed to minimize the loss of articulation by reducing the potential echo path it gathers and transmits speech in a highly efficient manner

SPECIFICATIONS

- Dimensions: 24" x 24" x 20"
- Weight: 47 lbs.

NOTES:

- INSTALLATION IS THE RESPONSIBILITY OF THE CUSTOMER
- Warranty Period 6 months - Exchange of non conforming products, which are returned to GE during warranty period.
- Installation, parts, application training and onsite service is the buyer's responsibility

Line	Qty.	Catalog	
44	1.00	E7058A	GE Anti-Fatigue Floor Mat (Blue 3x5 x 5/8")

FEATURES/BENEFITS

- Ingenious device for those who spend a lot of time on their feet on concrete or tile surfaces
- Cradles feet in cushiony comfort, minimizing stress and fatigue
- Sealed to prevent moisture absorption and facilitate cleanup - ideal for medical environments

SPECIFICATIONS

- Dimensions (L x W x D): 60" x 36" x 0.5"
- Weight: Approx 22 lbs.
- Blue/White Marble Color

COMPATIBILITY

- Cath Labs, Angiography, R&F rooms
- Mammography
- Ultrasound

Line	Qty.	Catalog	
45	1.00	W2401CV	Vascular IGS Allia IGS 3 Launch Classic

This training program is designed for customers purchasing a GE HealthCare Vascular system including but not limited to Allia IGS 3.

GE HealthCare will work with the designated Customer contact to agree upon a reasonable training schedule for a pre-defined group of core technologists that will leverage blended content delivery and may include a combination of onsite days and virtual offerings. The training will include Virtual Tools and remote connectivity. This blended curriculum with multiple delivery platforms promotes learner retention and allows for an efficient and effective skill development.

This program contains 68 Credits. A customized training program blending onsite and virtual training will be developed in partnership with your Applications Specialist.

- Onsite training – each onsite day of training utilizes 8 credits per instructor (8-hour day)
- Virtual training – each hour of virtual training utilizes 1 credit per instructor
- Virtual instructor-led training: Instructor leads a virtual training session one-on-one or in a group, typically in 2-4 hour scheduled blocks
- Answerline Support-Access to GE HealthCare experts for clinical, non-emergency applications assistance via phone or by using the iLinq button on the imaging console
- In addition to the credits available with this offering, the customer has access to the complimentary, no-cost online educational content available for all customers, both CE and non-CE.

Classroom-Based training (if applicable) – each seat in a classroom-based training (in person or virtual) utilizes 16 credits per student (ala carte offerings are available).

Training will be delivered at a mutually agreed upon time between the customer and GE Healthcare (excluding GE Healthcare holidays and weekends) and is subject to availability during normal business hours (8am-5pm). This training program has a term of twelve (12) months commencing on Acceptance, where all training (onsite and/or virtual) must be scheduled and completed within twelve (12) months of Acceptance. Additional credits may be available for purchase separately.

All GE HealthCare "Training" terms and conditions apply. Given the unique nature of this program, if this program is purchased

as part of a purchase under a Governing Agreement, including any Master Purchase Agreement, Group Purchasing Organization Agreement, or Strategic Alliance Agreement, this program shall take precedence over any conflicting training deliverables set forth therein.

Total Quote Subtotal: **\$575,645.87**

Qty.	Credits and Adjustments	
1.00	INNOVA 3100 Trade-in	\$0.00

Total Quote Net Selling Price: **\$575,645.87**

ENSURE REQUISITION/PURCHASE ORDER IS ISSUED TO:
GE PRECISION HEALTHCARE
TAX ID (83-0849145)

If applicable, for more information on this devices' operating system, please visit GE Healthcare's product security portal at:
<https://securityupdate.gehealthcare.com/en/products>

Optional Items

Please initial the Catalogs you wish to purchase

Catalog Number	Qty.	Description	Net Price	Initial
S18061EH	1.00	Wireless Footswitch Monoplane	\$13,944.00	_____

The wireless footswitch provides, in the examination room, improved ergonomics versus the wired version. It allows unrestricted user positioning for multiple patient access, no cable entanglement or tripping and easier cleaning. Thanks to the Bluetooth Low Energy technology, the battery has a high-class holding charge (recharge required approximately every 3 months; depending on usage).

Catalog Number	Qty.	Description	Net Price	Initial
S18061WE	1.00	2nd set Control Panel Mushroom	\$9,600.00	_____

The Control Panel Mushroom 2nd set provides a simple control of the Gantry and the table. It allows to disable/enable patient contouring, lock/unlock the system, activate the emergency stop, adapt the Fields-of-view, the collimator blades and the contour filters. It is equipped with a Hand detection technology using capacitive sensors to enable system motion and is IPX4 certified.
Note: a first set is delivered by default in the base system.

Catalog Number	Qty.	Description	Net Price	Initial
M81561KCED	1.00	AW Hardware Upgrade to VolumeShare 7 with 64GB of RAM - E-Delivery	\$12,480.00	_____

DOES NOT include Volume Viewer. All applicable existing licenses will be transferred at system install.

NOTE: The AW Workstation that is to be Upgraded with this purchase becomes the Property of GE Healthcare. Upon Installation of the New AW Workstation, the current AW Unit must be De-Installed and Returned to GE Healthcare.

NOTE: A Signed Trade-in Addendum Required Upon Order.

AW VolumeShare 7 is a multi-modality image review, comparison and post processing workstation built with simplicity and power at its core. Powerful software is optimized to take advantage of state of the art 64-bit technology and multiple cores to ensure leading edge performance.

AW VolumeShare 7 features include:

Hardware:

- o HP Z4G4 Workstation
- o CPU: Intel® Xeon® W-2245 Eight physical core/ sixteen logical cores 3.9 GHz CPU
- o RAM: 64GB (4x16GB) DDR4 2933 MHz or higher Registered DIMM

August 12, 2024

Quote Number: **2009353964.18**

Customer ID: **1-23YE84**

Quotation Expiration Date: **09/30/2024**

- o Graphics: NVIDIA Quadro NVS P620 with 2 GB Video cards
- o 1x 512GB Solid State Drive for OS and Apps
- o 1x 1TB M.2 NVMe Drive for image cache

Software:

- o GE Healthcare SLES 15 operating system
- o Demo Exams for training and exploration
- o Fast access to information you need through optional RIS integration & priors post-fetch
- o Efficient workflow through dynamic load, end review and Key Image Notes features
- o Productivity package to pre-process exams and allow up to 8 simultaneous sessions
- o Applications usage monitor to track and view usage of your system
- o Smart layouts with Volume Viewer General review protocol that optimizes comparison and single exam layouts
- o Enhanced multi-modality contouring tool with support for PET SUVs
- o Support for external DICOM USB media and preference management tool to exchange preferences across users
- o Support for optional, broad suite of multi-modality advanced applications

Catalog Number	Qty.	Description	Net Price	Initial
M80281AA	1.00	AW VolumeShare 7 Monitors	\$1,920.00	_____

AW VolumeShare 7 Monitors are two high-quality monitors offering bright and high contrast imagery suited to the display of medical images per the AW VolumeShare Indications for Use. Each provides a 19" 1280x1024 (5:4 aspect ratio) display that complies with international medical and patient safety standards and offers the following specifications:

- Maximum luminance (panel typical) : 330 nit
- DICOM Part 14 calibrated luminance: 215 nit
- Contrast ratio (panel typical) : 900:1
- An ambient light sensor
- Brightness non-uniformity (measured as per DIN6868-157) : +/-25%

Catalog Number	Qty.	Description	Net Price	Initial
E7018HB	1.00	Mark 7 Arterion injector on table mount with installation and warranty GE Innova package	\$37,600.00	_____

The Mark 7 Arterion is light, maneuverable and easy to use. Less time positioning and setting up the Arterion means more time with the patient. The clearly visible and intuitive user interface guides you through proper setup, and highlights the information you need to perform injections confidently.

August 12, 2024

Quote Number: **2009353964.18**

Customer ID: **1-23YE84**

Quotation Expiration Date: **09/30/2024**

- Ergonomic handle for easier maneuverability
- Front load syringe for simple insertion and clean removal
- Syringe provides a clear view of the contrast
- Light injector head with a handle to make it easier to position for injection
- Smooth arc design of pedestal for extended reach
- Small footprint which increases mobility around a busy lab
- Bright and colorful intuitive user interface is designed to highlight the information you need
- Highlighted armed state to know when the system is ready to inject
- History and protocol screens to easily access the amount of contrast delivered to the patient and store and recall protocols

NOTES:

- This item is only valid for Interventional systems that have an Omega table configuration. This item cannot be sold with any configurations that contain the Maquet Table.

Trade-in Addendum to GE HealthCare Quotation

This Trade-In Addendum ("Addendum"), effective on **August 12, 2024**, between the GE HealthCare business identified on the Quotation and **Infirmiry Health System Inc** ("Customer"), is made a part of Quotation # **2009353964.18** ^ dated **August 12, 2024** ("Quotation") and modifies it as follows:

A. Customer: (i) certifies that it has full legal title to the equipment and/or mobile vehicle ("mobile vehicles" are defined as any systems requiring a vehicle title) listed in Section E ("Trade-In Equipment"), free and clear of all liens and encumbrances; (ii) conveys title and, if applicable, registration and license documents to GE HealthCare effective on the date of removal or receipt of the Trade-In Equipment (mobile vehicles will not be removed from Customer site until GE HealthCare has received a clean title signed over to GE HealthCare); and (iii) affirms that the Trade-In Equipment has never been used on or to provide care to animals. If GE HealthCare removes the Trade-In Equipment, it will do so at its expense at a mutually agreed time. Trade-In Equipment shall be removed no later than thirty days following installation of Customer's new system, unless explicitly otherwise agreed to by the parties in writing.

Mobile vehicles must include the VIN# on this trade-in addendum: VIN# [insert Vin #]. Mobile vehicles must have a valid DOT sticker and be road worthy at the time GE HealthCare is to take possession of them in order for GE HealthCare to accept a mobile vehicle on trade-in. Any and all logos or hospital affiliation stickers must be removed (outside and inside) by Customer and Customer shall clean the mobile vehicle of all debris and medical supplies prior to removal of the mobile vehicle by GE HealthCare.

B. Customer is responsible for: (i) providing timely, unrestricted access to the Trade-In Equipment in a manner that affords GE HealthCare, or third-party purchaser of the Equipment through GE HealthCare, the ability to complete Equipment inspection and testing, and the ability to complete an operating system back-up prior to de-installation within the timeframe required by GE HealthCare or said third-party purchaser, failure of which to provide may result in termination of this Trade-in Addendum and related credits and/or payments; (ii) ensuring that the Trade-In Equipment and the site where it is located are clean and free of bodily fluids; (iii) informing GE HealthCare of site-related safety risks; (iv) properly managing, transporting and disposing of hazardous materials located on site in accordance with applicable legal requirements; (v) rigging, construction, demolition or facility reconditioning expenses, unless expressly stated otherwise in the Quotation; (vi) risk of loss and damage to the Trade-In Equipment until safety risks are remediated and the Trade-In Equipment is removed or returned; and (vii) for Trade-In Equipment that utilizes helium, ensuring sufficient helium for appropriate ramp down of the Trade-In Equipment. Customer is responsible for appropriately identifying and designating Trade-In Equipment for deinstallation and/or pick up by GE HealthCare. GE HealthCare is not liable for any Trade-In Equipment or other equipment that is removed from Customer's facility due to Customer's failure to properly identify and designate Trade-In Equipment for removal.

C. Prior to removal or return to GE HealthCare, Customer must: (i) remove all Protected Health Information as such term is defined in 45 C.F.R. § 160.103 ("PHI") from the Trade-In Equipment; and (ii) indemnify GE HealthCare for any loss resulting from PHI not removed. GE HealthCare has no obligation in connection with PHI not properly removed.

D. GE HealthCare may in its sole discretion reduce the trade-in amount or decline to purchase the Trade-In Equipment and adjust the total purchase price of the Quotation accordingly if: (i) the terms of this Addendum are not met; (ii) Customer fails to provide access to the Trade-In Equipment as required herein; or (ii) the Trade-In Equipment is missing components or is inoperable and/or non-functioning when removed or returned, which includes situations where helium levels at ramp down are insufficient and cause the Trade-In Equipment to quench – Customer is required to confirm for GE HealthCare the operability of the Trade-In Equipment prior to the deinstallation of the Equipment; or (iii) as a result of Customer's actions, deinstallation of the Trade-In Equipment does not occur within one year of the execution of this Trade-In Addendum or related Quotation. All other terms and conditions of the Quotation remain in full force and effect.

E. Trade-In Equipment:

	Mfr	Model & Description	Quantity	System ID*	Amount (\$)
1.	GENERAL ELECTRIC	INNOVA 3100 Trade-in	1.00	251435ICV6	\$0.00

This Addendum is executed when: (i) signed by the parties below; (ii) Customer receives this Addendum and signs the Quotation that references the Trade-In Equipment; or (iii) Customer receives this Addendum and issues a purchase order identifying either the terms of the Quotation (which includes a reference to the Trade-In Equipment) or the Governing Agreement identified on the Quotation as governing the order (PO# _____)†.

Signature: _____**Signature:** _____**Print Name:** _____**Print Name:** _____**Title:** _____**Title:** _____**Date:** _____**Date:** _____

^ A Quotation number must be provided on this document.

* In the event the Trade-In Equipment does not have a System ID, please record the serial number of each component that comprises the Trade-In Equipment.

† If you are relying upon the purchase order to reflect acceptance of the terms contained herein, please update this document with the applicable PO number upon receipt of the PO. Failure to do so may result in delays surrounding deinstallation of the System(s).

& The Trade-In Amount is based on expected trade-in within one (1) year of execution of this Trade-In Addendum. If the Trade-In does not occur within such year, GE Healthcare may adjust the Trade-In Amount or decline to purchase the Trade-In Equipment as set forth in Section (D) herein.

GPO Agreement Reference Information

Customer:	Infirmary Health System Inc
Contract Number:	Vizient Supply LLC
Billing Terms:	80% on Delivery / 20% on Acceptance
Payment Terms:	45 Net
Shipping Terms	FOB DESTINATION

Offer subject to the Terms and Conditions of the applicable Group Purchasing Agreements currently in effect between GE HealthCare and Vizient Supply LLC

If applicable, for more information on this devices' operating system, please visit GE HealthCare's product security portal at:
<https://securityupdate.gehealthcare.com/en/products>

This product offering is made per the terms and conditions of Vizient /GE Healthcare GPO Agreements as follows:

Imaging:

XR0882-MR, XR0702-Card./Vasc., XR0673-CT, XR0652-Mammo, XR0895-PET-CT, XR0895-Nuc Med, XR0715-R&F/RAD & XR0592-ICAR-EP/HEMO, XR0692-BMD

Ultrasound:

XR0918-Ultrasound

LCS:

CE7152(Anesthesia), CE7633 (Monitoring), CE3333 (Infant Care), CE7621 (DCAR) and XR0592 (EP).

Vizient: Please login to the Vizient Marketplace Website. If you require assistance or are experiencing issues, please contact Vizient for support: Email: Connect@VizientInc.com and Phone: 866-600-0618.

**ACIST Medical Systems, Inc.**

7905 Fuller Road
Eden Prairie, MN 55344

ACIST Representative:

ERIC GLEMSER 901-568-5630
eric.glemser@acistmedical.com

QUOTE**Quote ID:** 55596**Date:** 7/25/2024**Quote Expiration Date:** 09/23/2024**Contact:** Stefanie Dunning**Prepared For:**

MOBILE INFIRMARY
5 MOBILE INFIRMARY CIR
MOBILE, AL 36607

Ship To: 01114000027

MOBILE INFIRMARY
5 MOBILE INFIRMARY CIR
MOBILE, AL 36607-3513

Injectors

SKU	Item Name / Description	List Price	Qty	Unit Price	Extended Total
016723	CVi- Standard Contrast Delivery Injector System; 3- year limited warranty (Warranty Includes parts (excluding accessories and cables) and labor)	\$179,010.00	1	\$122,400.00	\$122,400.00
Injectors Sub-Total					\$122,400.00

Shipping

Item Name / Description	Qty	Unit Price	Extended Total
CVi Shipping/ Freight Costs	1	\$750.00	\$750.00

Prices are subject to freight and handling charges and to all taxes, excises, or other charges levied by any government (national, state, or local) upon the sale consumption, or use of the products listed herein.



Please submit your purchase order and signed quote to:

Capital Equipment purchases:

Fax: (612) 656-2318

Email: sales.orders@acistmedical.com

Consumable purchases:

Fax: (866) 272-1619

Email: bracco.otc@diag.bracco.com

Parts/Accessories purchases:

Fax: (952) 253-4524

Email: customer.support@acistmedical.com



TERMS AND CONDITIONS

ACIST Medical Systems, Inc. ("ACIST") offers to sell its products to the customer listed on the first page of this Quotation ("Buyer") subject to the prices, terms and conditions set forth in this entire Quotation.

ACIST Medical Systems, Inc. ("ACIST") offers to sell its products to the customer as described on page one (1) the "Quotation" and listed under "Prepared For", hereafter referred to as the "Buyer". The Quotation is subject to the General Terms and Conditions as set forth below, collectively the "GTC".

THE GTCs MAY NOT BE MODIFIED, ADDED TO, SUPERSEDED OR OTHERWISE ALTERED UNLESS APPROVED BY ACIST IN WRITING. THESE GENERAL TERMS AND CONDITIONS OF PURCHASE SUPERSEDE ANY OTHER TERMS ISSUED BY ANY BUYER OR THIRD PARTY AND ANY OTHER TERMS STIPULATED OR INCORPORATED OR REFERRED TO BY BUYER IN ANY FORM OR PURCHASE ORDER AND ARE HEREBY REJECTED BY ACIST AND SHALL NOT FORM PART OF ANY CONTRACT.

Buyer acknowledges and agrees that by providing a purchase order to ACIST or purchasing the good as set forth in the Quotation, Customer expressly accepts the terms of the Quotation as well as the GTC set forth below.

1. Price Prices and Quotations are submitted without offer and are subject to change without notice. Prices are subject to all taxes, excises, or other charges levied by any government (national, state, or local) upon the sale, consumption, or use of the products listed herein. Buyer shall bear the cost of any sales, use, excise or similar tax applicable to the purchase of the product under this GTC, unless Buyer shall have previously provided ACIST with a tax exemption certificate from the applicable taxing authorities.

If the prices indicated in this GTC are based on Buyer purchasing a specified minimum quantity of such items, and Buyer fails to purchase the specified minimum quantity of such items, then ACIST reserves the right to invoice Buyer for the items actually purchased by Buyer at the then list price of such item, and Buyer shall pay such adjusted prices upon demand.

2. Payment Terms All invoices submitted by ACIST to Buyer shall be payable in full within thirty (30) days after the date of such invoice. If payment is not received by ACIST from Buyer within this 30-day period, then (i) ACIST may notify Buyer of such failure, and (ii) interest shall accrue on any unpaid balance from the date of the invoice at the rate of 1.5% per month (18% per annum), or at the maximum rate permitted by applicable law if less. Buyer shall reimburse ACIST for any and all reasonable collection costs (including, without limitation, attorney fees).

3. ORDERS

3.1 Order Process. Each order must be submitted to ACIST via a purchase order. Orders submitted to ACIST without a purchase order shall be non-binding on ACIST.

All purchase orders placed pursuant to the GTCs are subject to acceptance by ACIST. ACIST shall acknowledge such acceptance by either returning written acknowledgment to Buyer or by performance. Accepted orders will be shipped from the appropriate branch distribution center to expedite service. Orders sent to remittance address will be delayed. No purchase order submitted by Buyer for any of the product listed in on the Quotation shall be binding on ACIST unless specifically accepted by ACIST in writing or by fulfillment thereof.

3.2 Each Order Distinct. Each purchase order shall give rise to a separate and distinct agreement under the GTCs.

3.3 Order Governance. Each Buyer purchase order or any type of acknowledgment thereof, whether oral, printed

stamped, typed or written shall be strictly subject to and governed by the GTCs, and none of the provisions of Buyer's purchase orders or acknowledgments thereof shall be applicable.

3.4 Order Fulfillment. ACIST shall use commercially reasonable efforts to fulfill each accepted purchase order with the identified products ordered, the quantity thereof, within a commercially reasonable timeframe of the desired delivery date(s).

ACIST shall have the right, in the exercise of its sole and absolute discretion, to cancel any Buyer purchase order accepted by ACIST, or to delay the shipment thereof, for any reason, including but not limited to, if Buyer fails to meet any payment schedule or supply other reasonable credit of financial information requested by ACIST.

ACIST shall have the right to cancel this Buyer order, in whole or in part, without incurring any liability to Buyer and ACIST shall not be liable for failure to fulfill any purchase order or to perform any contract in the event of acts beyond its control, including, without limitation, reasons of force majeure.

4. Return of Products. ACIST will not accept any return of any product for credit, replacement or refund without prior written authorization from ACIST. Any product return without ACIST's prior written authorization is done at Buyer's sole risk and liability and ACIST accepts no responsibility and Buyer waives any claim against ACIST for any damage to or payment for such unauthorized returns. Returns shall be processed in accordance with Section 13, below of the GTCs.

5. Shipment The price per unit of any product shall be FOB ACIST shipping location and Buyer shall be fully responsible for and will be invoiced by ACIST for all appropriate freight, insurance and other transportation costs.

Title and risk of loss of a product ordered by Buyer shall pass to Buyer upon ACIST's delivery and acceptance by the shipping carrier at the FOB location.

Delivery dates specified in these GTCs or in any confirmation of any Buyer purchase order shall be deemed to be estimated only. Buyer shall not be relieved of its obligation to purchase all of the products stated in its purchase order due to ACIST's failure to meet any desired or requested delivery date.

6. Buyer may request ACIST ship Products using a Buyer-designated freight management service. Delivery terms shall be F.O.B. Destination for payment by Buyer to the carrier directly. ACIST will not be responsible for any charges from Buyer-designated freight management services. Equipment pick-up by Buyer's designated carrier must occur within 48 hours from notification, otherwise ACIST shall have the right to ship by their choice and bill Buyer for freight charges.

7. Contacting ACIST

Calling toll-free 1-877-Bracco9 to our Customer Service Department between 8:30 a.m. - 6:00 p.m. Eastern time (voice mail is available for after-hours use).

Please have your customer number available.

For order of consumable products, you may email purchase orders to: bracco.otc@diag.bracco.com

For order of capital products, you may email purchase orders to: sales.orders@acistmedical.com

ACIST shall use its best efforts to accommodate the request of a Buyer with respect to ACIST's use of Electronic Data Interchange ANSI X.12 transaction sets.

Orders may be telefaxed to our Customer Service Department using the FAX number 1-866-272-1619. Please use a

cover sheet giving us your name, department, telephone number (including extension) and FAX number in case it is necessary to verify the order.

8. Notices All formal notices or other significant communications regarding the GTCs must be in writing and delivered to the following address: Attn: ACIST Legal, 7905 Fuller Road, Eden Prairie, Minnesota 55344.

A notice shall be effectively given on the date it is received by ACIST (a) when sent by Federal Express or other nationally known and recognized reliable overnight delivery service, (b) mailed by registered or certified mail, postage prepaid, or (c) delivered personally to the parties.

9. Insurance Product Liability Coverage. ACIST maintains product liability insurance underwritten by various insurance companies, which, in our determination, will adequately respond to losses. ACIST will provide confirmation of such insurance setting forth its standard conditions on an individual basis upon specific request in writing. Buyer is responsible to provide insurance at its sole expense and with limits deemed acceptable by Buyer.

10. Warranties and Disclaimer: Unless otherwise specifically agreed in writing by ACIST, all products sold by ACIST are sold with the manufacturer's then applicable standard limited warranty. ACIST itself makes no representations, warranties or guarantees concerning any of the products and Buyer agrees to rely solely on the respective product's manufacturer for all warranty questions and issues. Additionally, ACIST cannot control the conditions or circumstances under which the product may be used and ACIST specifically disclaims any responsibility or liability for the suitability of any product for any particular medical treatment or for any medical complications resulting from the use any product.

Buyer agrees and acknowledges that ALL OTHER WARRANTIES OF ANY KIND, EXPRESS OR IMPLIED, INCLUDING WITHOUT LIMITATION, ANY WARRANTY OF MERCHANTABILITY OR FITNESS FOR ANY PARTICULAR PURPOSE ARE EXPRESSLY EXCLUDED FROM THIS QUOTATION OR ANY SALE PURSUANT HERETO.

ACIST specifically disclaims and Buyer waives any claim against ACIST for liability of any type for any damages (whether special, or indirect, consequential, incidental or otherwise), including, without limitation, expenditures, or loss of profits or projected profits.

11. Non-resale. Buyer acknowledges and agrees that a material part of ACIST's consideration for entering into any agreement for the sale of product is the representation and agreement by Buyer that all product purchased by Buyer pursuant to this Agreement shall (i) only be used by Buyer in its facilities for medical treatment of Buyer's patients, and (ii) will be for the Buyer's 'own use', and (iii) are not being purchased with intent of resale. Any resale of any such Products purchased under the GTCs shall be deemed a material breach of this Agreement and Buyer shall be solely liable for any and all claims that may arise from such breach, including but not limited to any third-party claim in tort or negligence.

12. Choice of Law. This Agreement and any purchased orders issued hereunder, shall be construed with, and the rights and obligations of the parties shall be determined by and in accordance with the statutes, rules of law, and court decisions of the State of Minnesota. The federal and state courts located in the State of Minnesota shall have jurisdiction to hear any dispute under the GTCs.

13. Force Majeure. ACIST shall not be liable for damages or default for failure to fulfill any order or to perform any contract due to strike, fire, unavoidable accidents, riot, war, terrorism, insurrection, labor disturbances, inability to obtain supplies, contingencies of manufacturing, acts of God or other causes beyond its control.

14. Return Goods Policy.

14.1 Consumable Return Goods Policy

Returned Products require prior authorization from ACIST. Authorizations can be obtained by contacting the ACIST Returns will only be authorized for product purchased directly from ACIST. ACIST product purchased from wholesalers must be returned to the wholesaler based on the wholesaler's policy.

Returns will be authorized within 10 days of receipt for shipping errors, picking errors, products damaged in-transit, transportation errors, and Customer Service order entry errors.

Authorized returns will receive credit based on the lower of acquisition cost or current catalog cost if returned within 10 days of receipt in saleable form.

Authorized returns will receive credit based on the lower of acquisition cost or current catalog cost less a 30% restocking fee if returned after 10 days, but within 60 days of receipt in saleable form.

ACIST will issue credit for authorized returned goods within 30 days of receipt. No deduction can be taken at any time without ACIST's prior written approval.

Product returned after 60 days of receipt will not be eligible for credit.

Upon receipt of a return by the customer, products will be promptly evaluated, and the customer will be notified of their eligibility or ineligibility for credit. ACIST reserves the right to destroy all product returned whether or not it is found to be eligible for credit. All of ACIST's products are returned with the understanding that they are subject to final review and evaluation by ACIST and will be processed in accordance with the most recent return goods policy in effect at the time the return is received.

The cost of shipping product to the ACIST warehouse will be paid for by ACIST for Authorized Returns through the use of call tags. Representatives are not authorized to pick up merchandise. No reimbursement shall be paid to the customer for any failure to receive the appropriate call tags.

Credit will not be issued for any product sold with the specific understanding that such product is non-returnable. ACIST will not issue credit for expired products.

ACIST reserves the right to determine the eligibility of products to qualify for credit when returned. ACIST will reserve the right to amend this policy by notification to the customer.

14.2 Equipment Return Goods Policy

Returned Equipment requires prior authorization from ACIST. Authorizations may be initiated by emailing: sales.orders@acistmedical.com. Original purchase order serial number of Equipment must be included.

Returns will only be authorized for Equipment purchased directly from ACIST.

Authorization requests must be initiated within 10 days of receipt to be eligible for credit.

Authorized returns will receive credit based on the acquisition cost less a 30% restocking fee if returned after 10 days of receipt in saleable form.

Equipment must be unopened, unused, and undamaged.

Equipment that was subjected to improper storage conditions, including extreme temperatures, humidity, smoke, fumes, pressure or radiation, or fires, shall not be eligible for credit.

Equipment returned after 30 days of receipt will not be eligible for credit.

ACIST will issue credit for authorized returned Equipment within 30 days of receipt. No deduction can be taken at any ACIST reserves the right to determine the eligibility of Equipment to qualify for credit when returned.

ACIST will reserve the right to amend this policy by notification to Buyer.

15. Compliance. The parties shall comply with all applicable state and federal regulations, including but not limited to 45 CFR § 420.302(b). The parties shall also comply with applicable federal and state health information confidentiality laws and regulations, including without limitation those governing the privacy and security of patient information. Without limiting the foregoing, if an ACIST representative will be present in Buyer's facility to asset providers in the use of ACIST's devices or equipment, the parties agree that ACIST's access to any protected health information is permissible under U.S. Department of Health and Human Service, Office of Civil Rights guidance (<https://www.hhs.gov/hipaa/for-professionals/faq/490/when-may-a-covered-health-care-provider-disclose-protected-health-information-without-authorization/index.html>).

16. Miscellaneous.

16.1 Prior Agreement. The GTCs set forth the entire understanding between the parties with respect to the matters dealt with herein and specifically supersedes any and all purchase or other agreements previously entered into by the parties covering the sales of the products. Neither party has made nor relied upon any warranties or representations not specifically set forth in this quotation. No modification of any of the provision contained herein may be made except in writing, in each instance signed by and on behalf of an authorized representative of the party against which enforcement shall be sought hereof.

16.2 Benefits and Assignment. Neither party hereto shall, without the consent of the other, assign or transfer the GTCs or any rights or obligations hereunder, except that ACIST may assign or transfer this quotation to a successor organization in the event of merger, consolidation, or sale of all or substantially all of its assets.

16.3 Authority of ACIST's Agent. No agent, employee, or representative of ACIST has any authority to bind ACIST to any representation or warranty concerning any of the product listed in this quotation or the terms and conditions of their sale by ACIST and unless any representation or warranty made by an agent, employee, or representative is specifically included within this offer, it is not part of the basis upon which ACIST will sell any product and shall not be enforceable against ACIST. Upon submission of a purchase order for any of the products listed in this quotation, Buyer automatically represents that no representation or warranties by ACIST other than those contained herein have been made or relied upon by Buyer.

Effective Time of Quotation Offer. This Quotation offer is limited in duration to the time specified, which in no event shall be greater than sixty (60) days from the day of the quotation.

For **Acist Medical Systems, Inc:**



Signature

Ben Juen 26-Jul-24

Print Name / Date

VP of sales, the Americas

Title

For **Buyer:**

Signature

Print Name / Date

Title



ACIST Medical Systems, Inc.
7905 Fuller Road
Eden Prairie, MN 55344

ACIST Representative:
ERIC GLEMSER 901-568-5630
eric.glemser@acistmedical.com

QUOTE SUMMARY

Quote ID: 55596
Date: 7/25/2024
Quote Expiration Date: 09/23/2024

Contact: Stefanie Dunning

Prepared For:
MOBILE INFIRMARY
5 MOBILE INFIRMARY CIR
MOBILE, AL 36607

Injectors

SKU	Item Name / Description	List Price	Qty	Unit Price	Extended Total
016723	CVi- Standard Contrast Delivery Injector System; 3- year limited warranty (Warranty Includes parts (excluding accessories and cables) and labor)	\$179,010.00	1	\$122,400.00	\$122,400.00
Injectors Sub-Total					\$122,400.00

Shipping

Item Name / Description	Qty	Unit Price	Extended Total
CVi Shipping/ Freight Costs	1	\$750.00	\$750.00

Grand Total: \$123,150.00

Prices are subject to freight and handling charges and to all taxes, excises, or other charges levied by any government (national, state, or local) upon the sale consumption, or use of the products listed herein.



Please submit your purchase order and signed quote to:

Capital Equipment purchases:

Fax: (612) 656-2318

Email: sales.orders@acistmedical.com

Consumable purchases:

Fax: (866) 272-1619

Email: bracco.otc@diag.bracco.com

Parts/Accessories purchases:

Fax: (952) 253-4524

Email: customer.support@acistmedical.com